

Patient report

Bio-Rad DATE: 10/23/2018
D-10 TIME: 07:01 PM
S/N: #DJ4I016123 Software version: 4.20-2
Sample ID: 10375436
Injection date 10/23/2018 06:24 PM
Injection #: 25 Method: HbA1c
Rack #: --- Rack position: 4

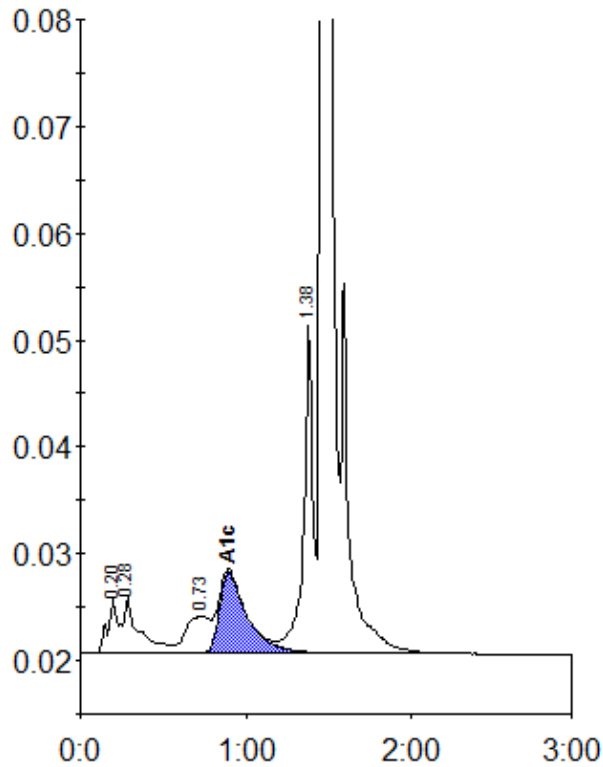

Peak table - ID: 10375436

Peak	R.time	Height	Area	Area %
A1a	0.20	5125	23721	1.3
A1b	0.28	5240	32006	1.8
LA1c/CHb-1	0.73	3407	33921	1.9
A1c	0.90	7565	88255	6.6
P3	1.38	30654	122092	6.8
A0	1.46	480650	1500503	83.3
Total Area:		1800497		

Concentration:	%
A1c	6.6